

ORREFORS BRUKS AKTIEBOLAG  
Dept. SANDVIKS GLASBRUK  
HOFMANTORP  
SWEDEN

---

PRICE-LIST  
FOR  
TABLE-GLASS  
OF  
SODA-QUALITY

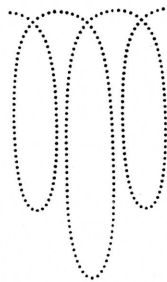

GENERAL REMARKS.

TERMS:

Prices mentioned in this list are without engagement quoted in \_\_\_\_\_ pr \_\_\_\_\_ pieces.

Articles not included in this price-list are manufactured at low prices according to patterns or drawings. Prices by return of mail.

When ordering articles according to this price-list, please mention number and price.

## MEASURES.

1	Quarter	=	1	136	gram of Water.
$\frac{1}{2}$	"	=		568	"
$\frac{1}{4}$	"	=		284	"
$\frac{1}{5}$	"	=		227	"
$\frac{1}{6}$	"	=		189	"
1	Pint	=		568	"
$\frac{3}{4}$	"	=		426	"
$\frac{1}{2}$	"	=		284	"
$\frac{1}{4}$	"	=		142	"
$\frac{1}{6}$	"	=		95	"
1	$\frac{3}{4}$ out of $\frac{1}{4}$ pint	=		80	"
2	" " " "	=		71	"
2	$\frac{1}{2}$ " " " "	=		57	"
3	" " " "	=		48	"
5	" " " "	=		28	"
6	" " " "	=		24	"
11	Ounces	=		312	"
10	"	=		284	"
9	"	=		256	"
8	$\frac{1}{2}$ "	=		241	"
8	"	=		227	"
7	$\frac{1}{2}$ "	=		213	"
7	"	=		199	"
6	$\frac{1}{2}$ "	=		185	"
6	"	=		170	"
5	"	=		142	"
3	"	=		85	"
2	$\frac{1}{2}$ "	=		71	"
2	"	=		57	"
1	"	=		28.4	"
6	Dram.	=		21	"
5	"	=		17.5	"
4	"	=		14	"
3	"	=		10.5	"
2	"	=		7	"
1	"	=		3.5	"

# Tumblers

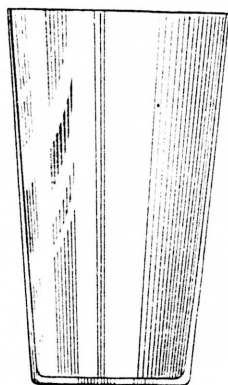

Thin bottom

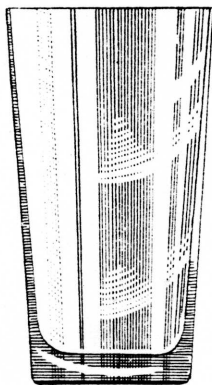

$\frac{1}{2}$  thick bottom

When ordering please mention, except Nr., and price, if plain bottom or polished is wanted.

Nr	Description	Bottom	
		plain	polished
E 1	Tumblers plain, thin bottom $\frac{1}{1}$ pint.....	} gas-finished	
E 2	» » » » $\frac{3}{4}$ » .....		
E 3	» » » » $\frac{1}{2}$ » .....		
E 4	» » » » $\frac{1}{5}$ qt. ....		
E 5	» » » » $\frac{1}{4}$ pint.....		
E 6	Tumblers plain, thin bottom $\frac{1}{1}$ pint.....	} hand-made sheared tops	
E 7	» » » » $\frac{3}{4}$ » .....		
E 8	» » » » $\frac{1}{2}$ » .....		
E 9	» » » » $\frac{1}{5}$ qt. ....		
E 10	» » » » $\frac{1}{4}$ pint.....		
E 21	Tumblers plain, $\frac{1}{2}$ thick bottom $\frac{1}{1}$ pint.....	} gas-finished	
E 22	» » » » $\frac{3}{4}$ » .....		
E 23	» » » » $\frac{1}{2}$ » .....		
E 24	» » » » $\frac{1}{5}$ qt. ....		
E 25	» » » » $\frac{1}{4}$ pint.....		
E 26	Tumblers plain, $\frac{1}{2}$ thick bottom $\frac{1}{1}$ pint.....	} hand-made sheared tops	
E 27	» » » » $\frac{3}{4}$ » .....		
E 28	» » » » $\frac{1}{2}$ » .....		
E 29	» » » » $\frac{1}{5}$ qt. ....		
E 30	» » » » $\frac{1}{4}$ pint.....		



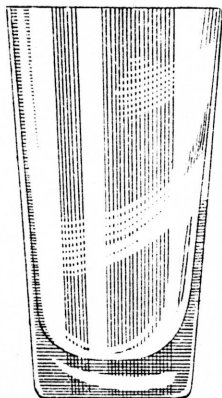

Heavy bottom.

When ordering please mention, except No., and price, if plain bottom or polished is wanted.

No.					
E 41	Tumblers plain, heavy bottom	$\frac{1}{1}$	pint.	.....	
E 42	» » » » »	$\frac{3}{4}$	»	.....	
E 43	» » » » »	$\frac{1}{2}$	»	.....	
E 44	» » » » »	$\frac{1}{3}$	qt.	.....	
E 45	» » » » »	$\frac{1}{4}$	pint.	.....	

Bottom	
plain	polished

gas-finished

E 51	Tumblers plain, heavy bottom	$\frac{1}{1}$	pint.	.....	
E 52	» » » » »	$\frac{3}{4}$	»	.....	
E 53	» » » » »	$\frac{1}{2}$	»	.....	
E 54	» » » » »	$\frac{1}{3}$	qt.	.....	
E 55	» » » » »	$\frac{1}{4}$	pint.	.....	

hand-made sheared tops

Horn-shape by same weight same price as conial-shape.

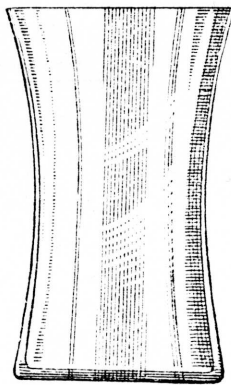

Thin bottom.

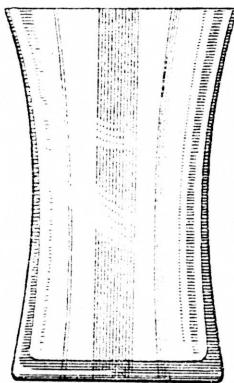

1/2 thick bottom.

When ordering please mention, except Nr., and price, if plain bottom or polished is wanted.

Nr.	Description	Bottom	
		plain	polished
E 71	Flanged tumblers plain, thin bottom 1/1 pint.		
E 72	» » » » » 3/4 »		
E 73	» » » » » 1/2 »		
E 74	» » » » » 1/5 qt.		
E 75	» » » » » 1/4 pint.		
		} gas-finished	
E 76	Flanged tumblers plain, thin bottom 1/1 pint.		
E 77	» » » » » 3/4 »		
E 78	» » » » » 1/2 »		
E 79	» » » » » 1/5 qt.		
E 80	» » » » » 1/4 pint.		
		} hand-made sheared tops	
E 91	Flanged tumblers plain, 1/2 thick bottom 1/1 pint.		
E 92	» » » » » 3/4 »		
E 93	» » » » » 1/2 »		
E 94	» » » » » 1/5 qt.		
E 95	» » » » » 1/4 pint.		
		} gas-finished	
E 96	Flanged tumblers plain, 1/2 thick bottom 1/1 pint.		
E 97	» » » » » 3/4 »		
E 98	» » » » » 1/2 »		
E 99	» » » » » 1/5 qt.		
E 100	» » » » » 1/4 pint.		
		} hand-made sheared tops	

Tumblers in similar models or sizes and different thickness of metal are made, if required, according to patterns or drawings.

# Goblets.

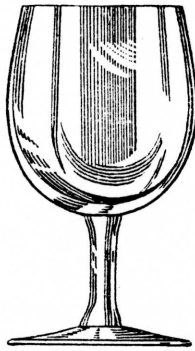
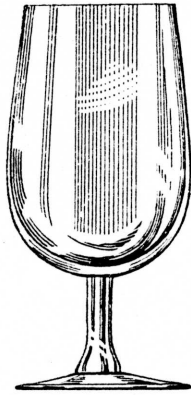

When ordering please mention, except No. and price, if gas-finished or hand-made, sheared tops is wanted, also if plain or optic metal is desired.

No.						
E 190	Goblets plain or optic	11 oz., gasfinished	.....			
E 191	» » » »	10 » »	.....			
E 192	» » » »	9 » »	.....			
E 193	» » » »	8 » »	.....			
E 194	» » » »	7 » »	.....			
E 195	» » » »	6 » »	.....			
E 196	» » » »	5 » »	.....			

E 200	Goblets plain or optic	11 oz., hand-made, sheared tops	.....			
E 201	» » » »	10 » » » »	.....			
E 202	» » » »	9 » » » »	.....			
E 203	» » » »	8 » » » »	.....			
E 204	» » » »	7 » » » »	.....			
E 205	» » » »	6 » » » »	.....			
E 206	» » » »	5 » » » »	.....			

No.

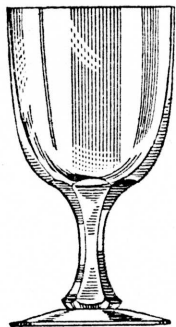

E 260	Goblets 10 oz., hand-made, sheared tops, cut legs	.....
E 261	» 9 » » » » »	.....
E 262	» 8 » » » » »	.....
E 263	» 7 » » » » »	.....
E 264	» 6 » » » » »	.....
E 265	» 5 » » » » »	.....

No.

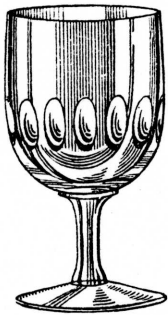

When ordering please mention except No. and price, if gas-finished or hand-made, sheared tops is wanted.

- E 290 Goblets, cut olives 10 oz., hand-made, sheared tops.....
- E 291 » » » 9 » » » » .....
- E 292 » » » 8 » » » » .....
- E 293 » » » 7 » » » » .....
- E 294 » » » 6 » » » » .....
- E 295 » » » 5 » » » » .....

For deceptive goblets 11—9 oz. add Kr. 2. — a hundred  
» » » 8—5 » » » 1. — » »

Goblets in similar models or sizes and different thickness of metal are made, if required, according to patterns or drawings.

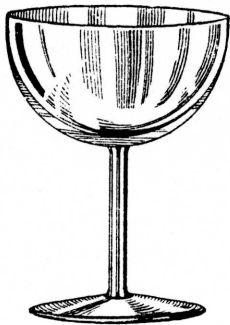

### Wines.

- E 300 Champagnes plain gas-finished.....
- E 303 Clarets » » .....
- E 306 Ports » » .....



- E 310 Sherries plain gas-finished.....
- E 312 Liqueurs » » .....



No.  
 E 313 Champagnes optic gas-finished .....  
 E 314 Clarets » » .....  
 E 315 Ports » » .....



E 316 Sherries optic gas-finished .....  
 E 317 Liqueurs » » .....

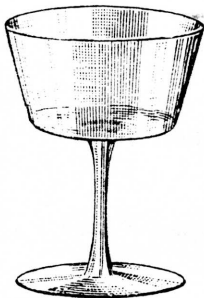

E 318 Champagnes square gas-finished .....  
 E 319 Clarets » » .....  
 E 320 Ports » » .....



E 321 Sherries square gas-finished .....  
 E 322 Liqueurs » » .....



E 350 Champagnes cut olives gas-finished .....  
 E 351 Clarets » » » .....  
 E 352 Ports » » » .....



No.  
 E 354 Sherries cut olives gas-finished .....  
 E 356 Liqueurs » » » .....

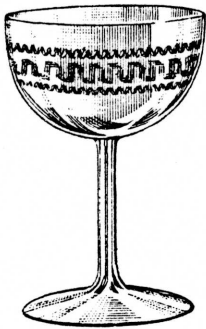

E 357 Champagnes etched Keys & Border.....  
 E 358 Clarets » » » .....  
 E 359 Ports » » » .....



E 360 Sherries etched Keys & Border.....  
 E 361 Liqueurs » » » .....

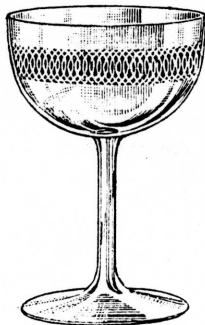

E 365 Champagnes etched circles .....  
 E 366 Clarets » » » .....  
 E 367 Ports » » » .....



E 368 Sherries etched circles .....  
 E 369 Liqueurs » » » .....

Wines in similar models or sizes and different thickness of metal are made, if required, according to patterns or drawings.









## Decanters.

No.		
E 400	On foot, with stopper, plain, 2 pint.....	
E 401	» » » » » 1 » .....	
E 402	» » » handle and stopper, plain 2 pint .....	
E 403	» » » » » » » 1 » .....	

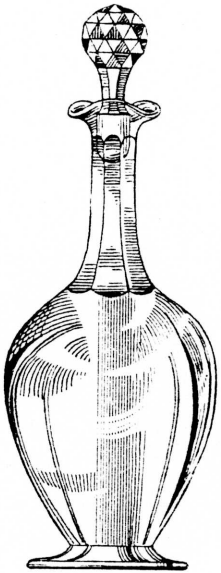

E 405	On foot, cut neck and lapidary stopper, 2 pint .....	
E 406	» » » » » » » 1 » .....	
E 407	» » with handle, cut neck and lapidary stopper, 2 pint .....	
E 408	» » » » » » » 1 » .....	

Decanters in similar models or sizes are made, if required, according to patterns or drawings.

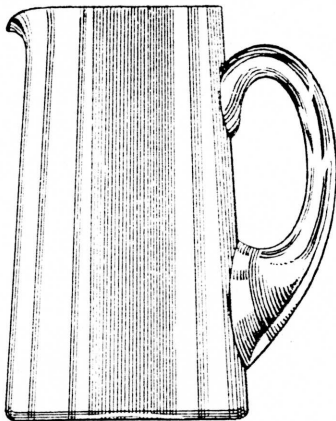

## Tankard Jugs etc.

E 450	Jugs plain, 3 pint .....	
E 451	» » 2 » .....	
E 452	» » 1 1/2 » .....	
E 453	» » 1 » .....	
E 454	» cut olives, 3 pint .....	
E 455	» » » 2 » .....	
E 456	» » » 1 1/2 » .....	
E 457	» » » 1 » .....	

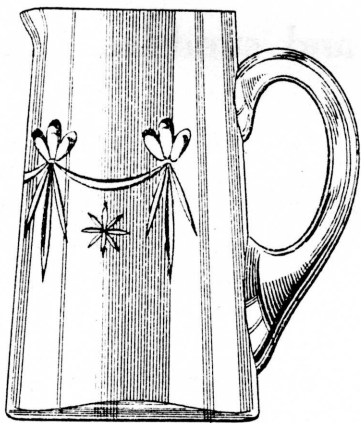

- No.  
 E 458 Jugs cut 2 pint .....  
 E 459 » » 1 1/2 » .....  
 E 460 » » 1 » .....



- E 461 Jugs optic 3 pint .....  
 E 462 » » 2 » .....  
 E 463 » » 1 1/2 » .....  
 E 464 » » 1 » .....

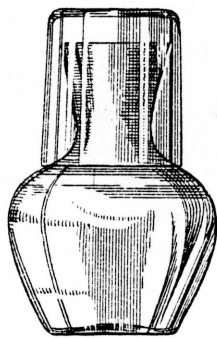

- E 465 Caraff and ups., plain, 1 1/2 pint .....  
 E 466 » » » » 1 » .....  
 E 467 » » » 16 point starbottom 1 1/2 pint .....  
 E 468 » » » » » 1 .....  
 Upset separate plain.....  
 » » 16 point starbottom.....

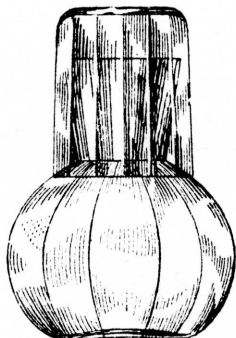

- E 470 Caraff and ups, optic, 1 1/2 pint .....  
 E 471 » » » » 1 » .....  
 Upset separate .....

## Creams, Sugars and sundries.

No.

- E 500 Creams plain  $\frac{1}{2}$  pint.....
- E 501 » »  $\frac{1}{6}$  qt. ....
- E 502 » »  $\frac{1}{6}$  » .....
- E 503 » »  $\frac{1}{4}$  pint.....
- E 504 » »  $\frac{1}{6}$  » .....
- E 505 » »  $\frac{1}{8}$  » .....

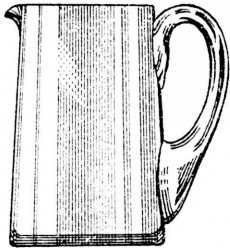

- E 510 Creams cut olives  $\frac{1}{2}$  pint .....
- E 511 » » »  $\frac{1}{6}$  qt. ....
- E 512 » » »  $\frac{1}{6}$  » .....
- E 513 » » »  $\frac{1}{4}$  pint .....
- E 514 » » »  $\frac{1}{6}$  » .....
- E 515 » » »  $\frac{1}{8}$  » .....



- E 516 Creams cut Figaro  $\frac{1}{6}$  qt. ....
- E 517 » » »  $\frac{1}{6}$  » .....



- E 518 Creams cut Ellen  $\frac{1}{6}$  qt. ....
- E 519 » » »  $\frac{1}{6}$  » .....

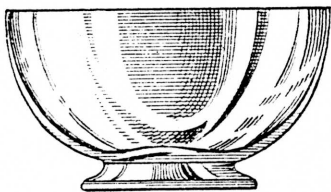

- E 520 Sugars on low foot, 5 inch. ....
- E 521 » » » »  $4\frac{1}{2}$  » .....
- E 522 » » » » 4 » .....
- E 523 » » » » 3 » .....

- E 530 Sugars on low foot, cut olives, 5 inch. ....
- E 531 » » » » »  $4\frac{1}{2}$  » .....
- E 532 » » » » » 4 » .....
- E 533 » » » » » 3 » .....

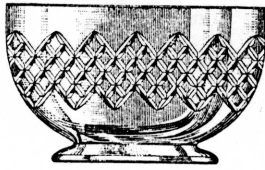

No.

E 534 Sugars on low foot, cut Figaro 5 inch. ....

E 535 » » » » » » 4 1/2 » .....

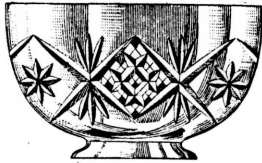

E 536 Sugars on low foot, cut Ellen 5 inch.....

E 537 » » » » » » 4 1/2 » .....



E 540 Sugars on high foot, 5 inch. ....

E 541 » » » » 4 1/2 » .....

E 542 » » » » 4 » .....

E 543 » » » » 3 » .....

E 550 Sugars on high foot, cut olives, 5 inch.....

E 551 » » » » » » 4 1/2 » .....

E 552 » » » » » » 4 » .....

E 553 » » » » » » 3 » .....



E 560 Jellies on foot 4 inch. ....

E 561 » » » scalloped 4 inch. ....

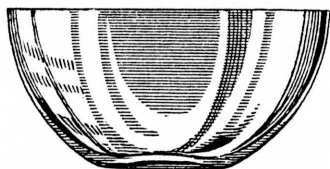

- No.
- E 570 Finger bowls plain, 5 inch.....
- E 571 » » 16 point star-bottom, 5 inch. ....

### Sweets.

- E 600 Sweets plain, 6 inch.....
- E 601 » » 5 1/2 » .....
- E 602 » » 5 » .....
- E 603 » » 4 1/2 » .....
- E 604 » » 4 » .....
- E 605 » » 3 1/2 » .....
- E 606 » » 3 » .....

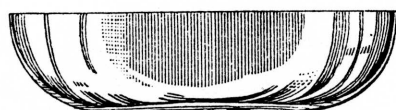

- E 610 Sweets 16 point star-bottom, 6 inch.....
- E 611 » » » 5 1/2 » .....
- E 612 » » » 5 » .....
- E 613 » » » 4 1/2 » .....
- E 614 » » » 4 » .....
- E 615 » » » 3 1/2 » .....
- E 616 » » » 3 » .....

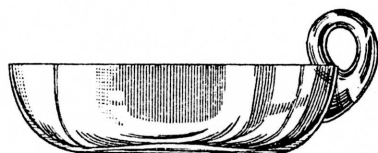

- E 623 Sweets plain, with handle, 5 inch. ....
- E 624 » » » 4 1/2 inch. ....
- E 625 » with handle, 16 point star-bottom 5 inch. ....
- E 626 » » » 4 1/2 inch. ....

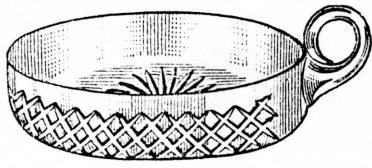

No.  
E 627 Sweets with handle, cut Figaro 4 1/2 inch. ....

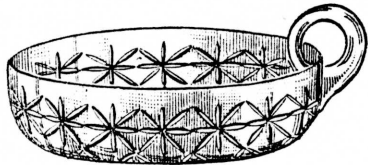

E 628 Sweets with handle, cut Victor 4 1/2 inch. ....

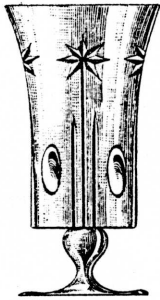

E 640 Celleries plain .....  
E 641 » cut 7756 .....

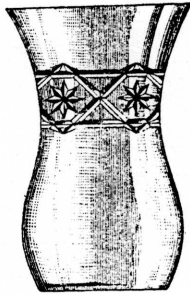

E 645 Celleries plain .....  
E 646 » cut 133.....



### Honey Jars with cover.

E 660 Honey Jars plain .....  
E 661 » 16 point star in cover .....



No.  
E 662 Honey Jars cut Diamonds .....

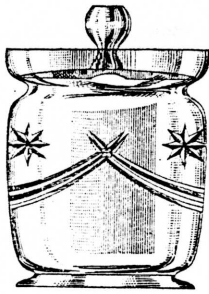

E 663 Honey Jars cut Rolf .....

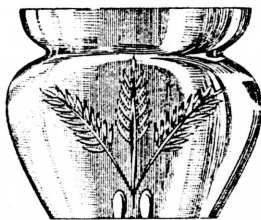

E 664 Honey Jars cut. C. ....

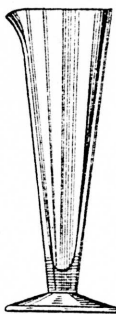

### Measures.

E 700 Measures plain 2 oz. ....

E 701 » » 1 » .....

E 702 » »  $\frac{1}{2}$  » .....

E 703 » » 2 drm. ....

E 704 » » 1 » .....

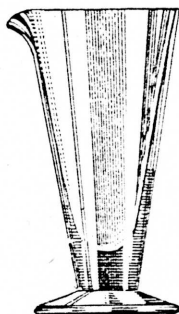

E 710 Measures plain 10 oz. ....

E 711 » » 8 » .....

E 712 » » 6 » .....

E 713 » » 4 » .....

E 714 » » 3 » .....

E 715 » » 2 » .....

E 716 » » 1 » .....



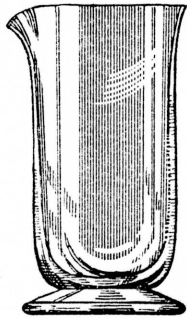

No.			
E 720	Measures plain	40 oz.	.....
E 721	»	20 »	.....
E 722	»	16 »	.....
E 723	»	10 »	.....
E 724	»	8 »	.....
E 725	»	6 »	.....
E 726	»	4 »	.....
E 727	»	3 »	.....
E 728	»	2 »	.....
E 729	»	1 »	.....
E 730	»	1/2 »	.....
E 731	»	2 drm.	.....
E 732	»	1 »	.....

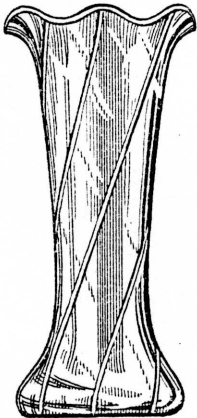

### Vases.

E 750	Vases optic	12 inch.	.....
E 751	»	10 »	.....
E 752	»	8 »	.....
E 753	»	6 »	.....
E 754	»	5 »	.....
E 755	»	4 1/2 »	.....

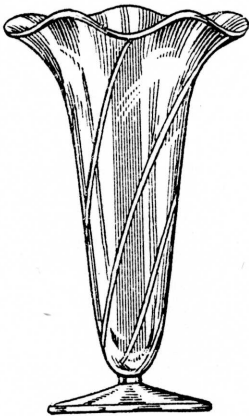

E 760	Vases on foot, optic	12 inch.	.....
E 761	»	10 »	.....
E 762	»	8 »	.....
E 763	»	6 »	.....
E 764	»	5 »	.....
E 765	»	4 1/2 »	.....

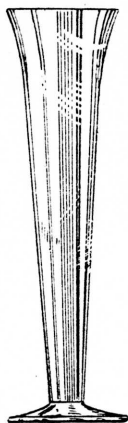

No.			
E 770	Vases plain	12 inch.	.....
E 771	»	10 »	.....
E 772	»	8 »	.....
E 773	»	6 »	.....
E 774	»	5 »	.....

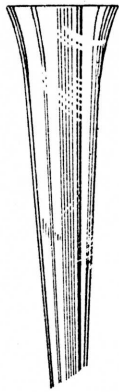

No.  
E 770 Vases r  
E 771  
E 77  
F

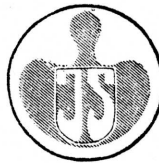

JOHANSSON & SVENSON  
NYBRO  
1921