

*C. Schütte*

*Aktiebolaget*  
***Eda Glas- & Lerkärtsfabrik***

# Aktiebolaget Eda-Glas

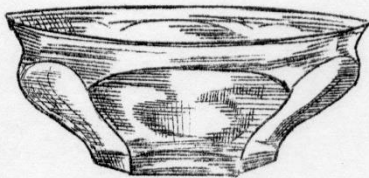

Ap 74.

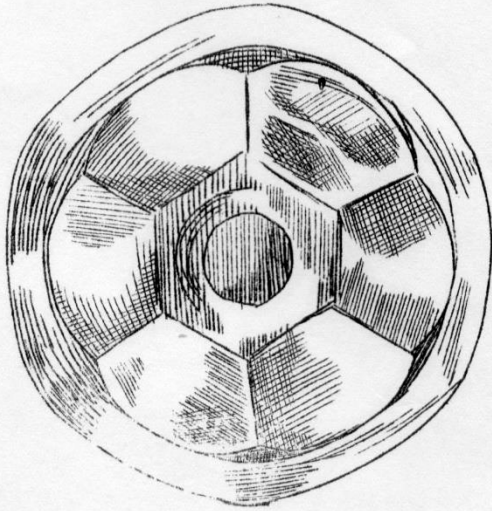

Ap 74.

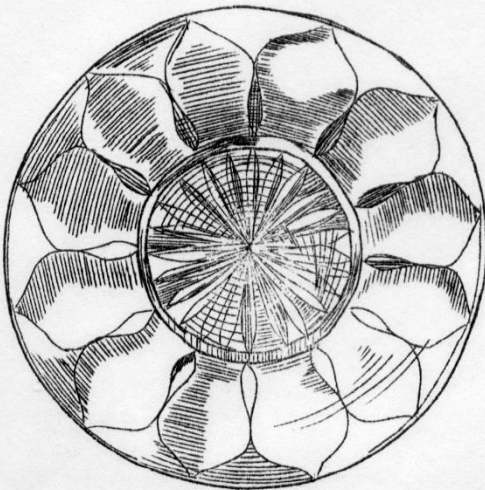

Ap 3

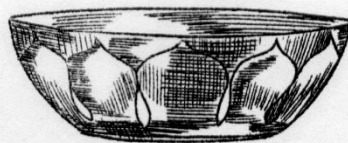

Ap 3

# Aktiebolaget Eda-Glas

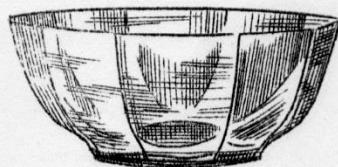

Ap 32.

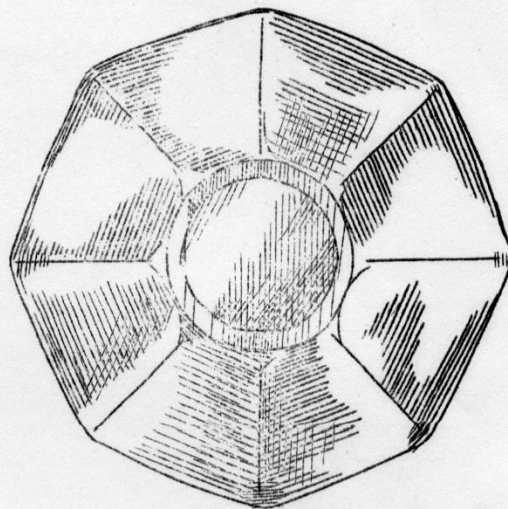

Ap 32.

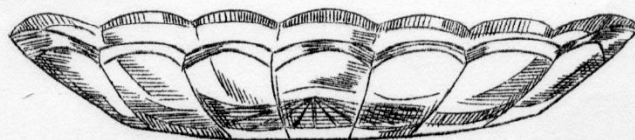

Up 4.



Up 3.

# Aktiebolaget Eda-Glas

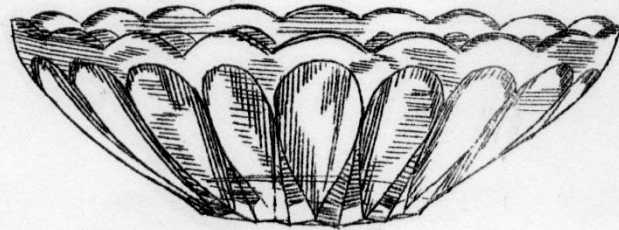

Skål Np 99

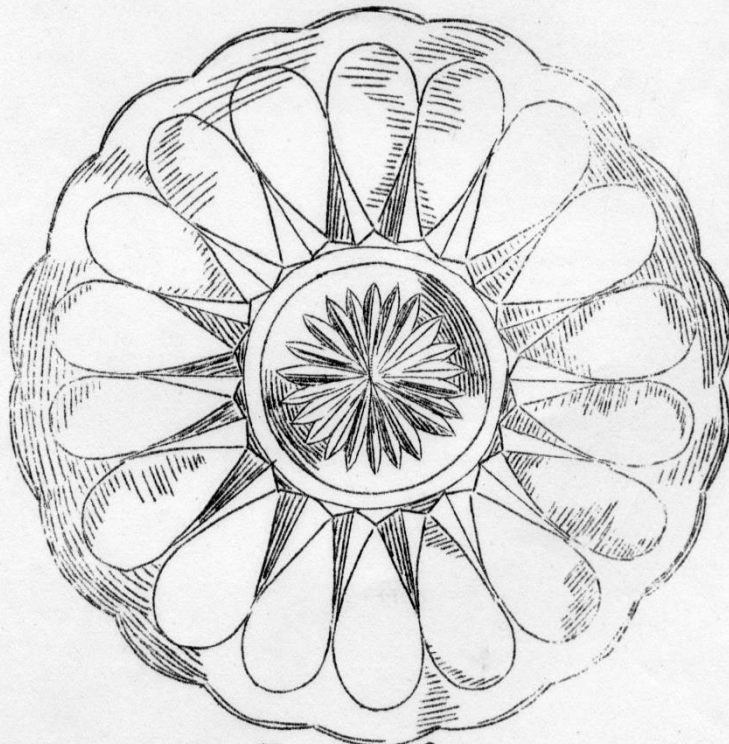

Fat. Np. 99



Aktiebolaget Eda-Glas

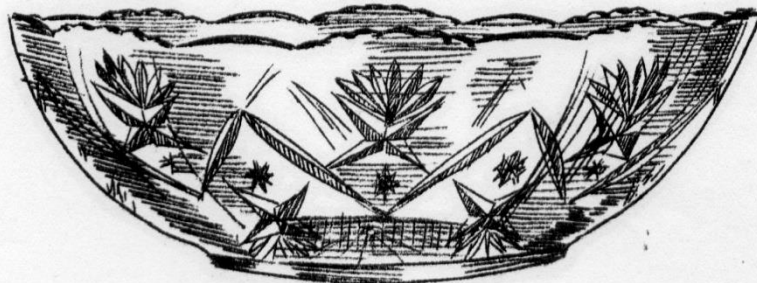

Skål. Np 98



Fat. Np 98

Aktiebolaget Eda-Glas

---

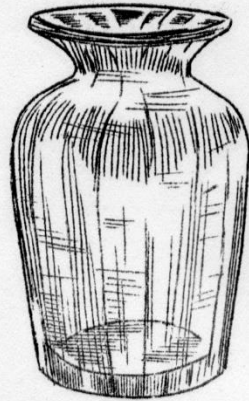

B.105.



B.139.

---

# Aktiebolaget Eda-Glas

---

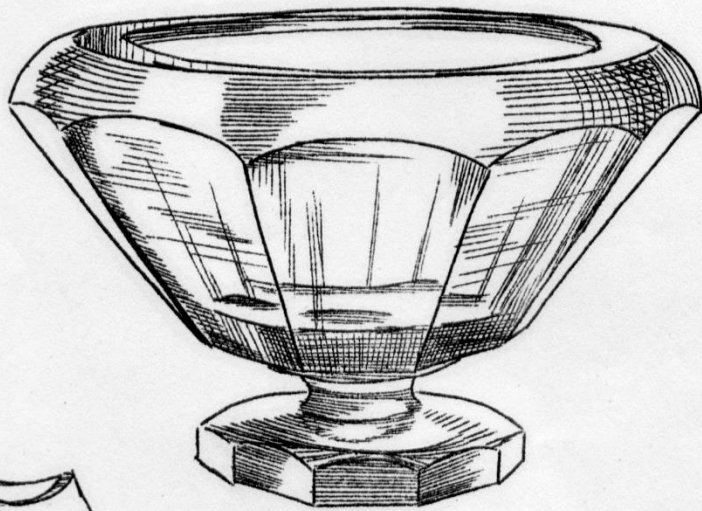

N. 96.

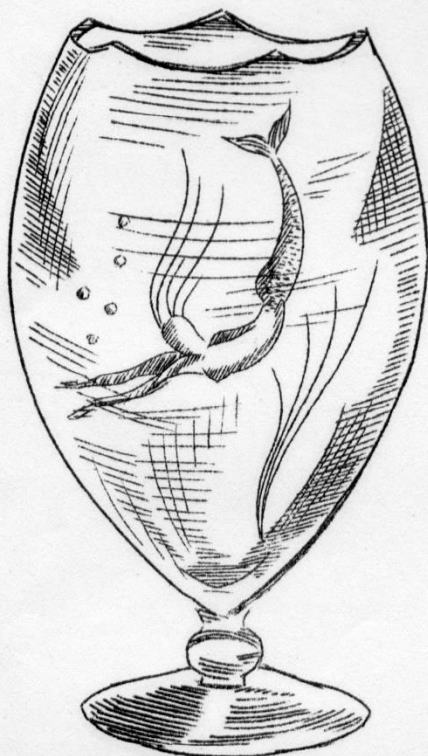

B. 82.

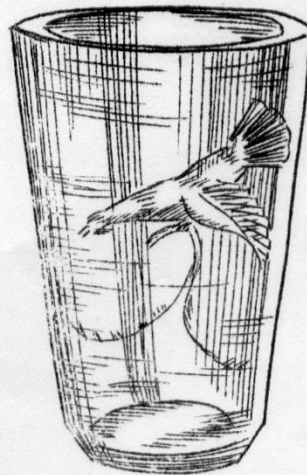

B. 127.

---



# Aktiebolaget Eda-Glas

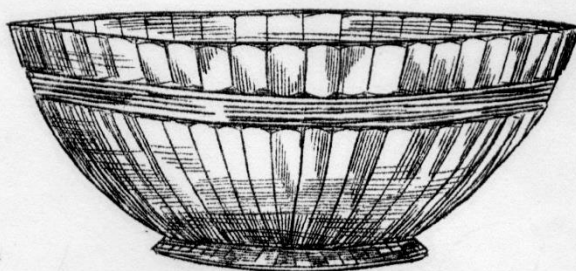

Np 100.

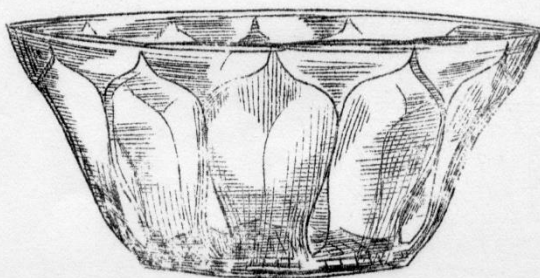

Np 27



# Aktiebolaget Eda-Glas

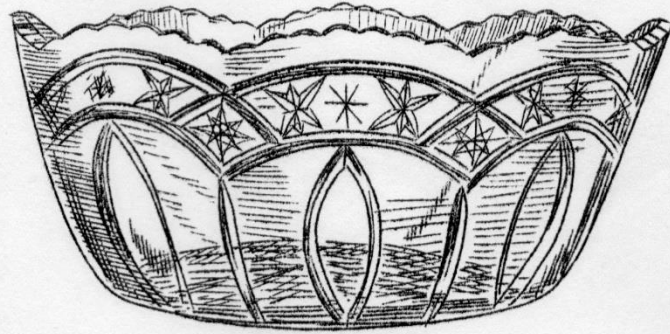

Np 107.

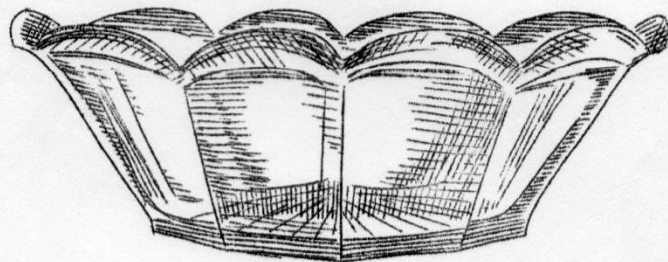

Np 45.

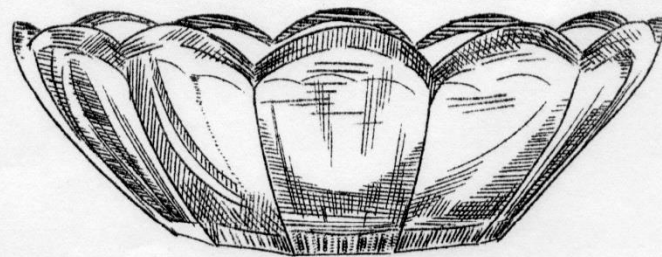

Np 26.

# Aktiebolaget Eda-Glas

---

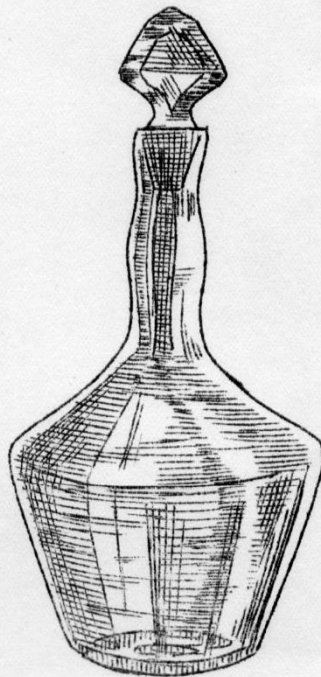

L.3.

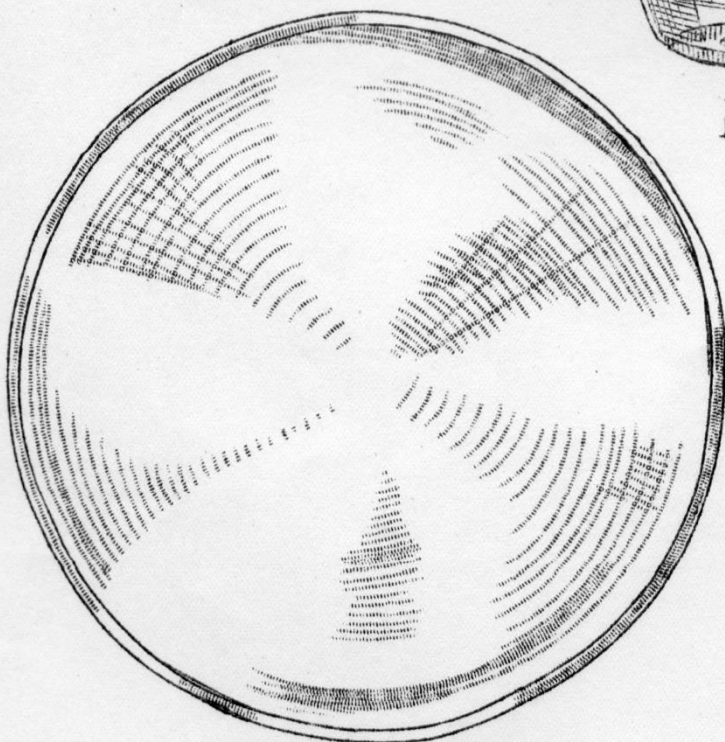

# Aktiebolaget Eda-Glas



L.5.

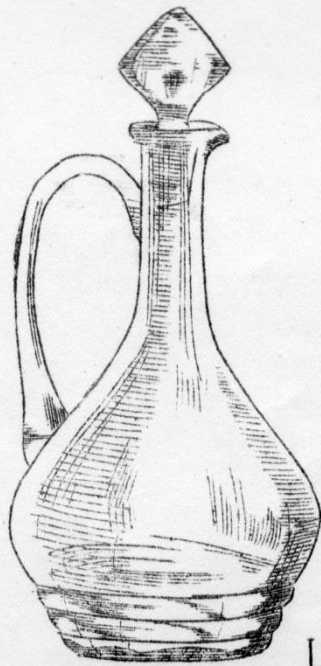

L.17.



# Aktiebolaget Eda-Glas

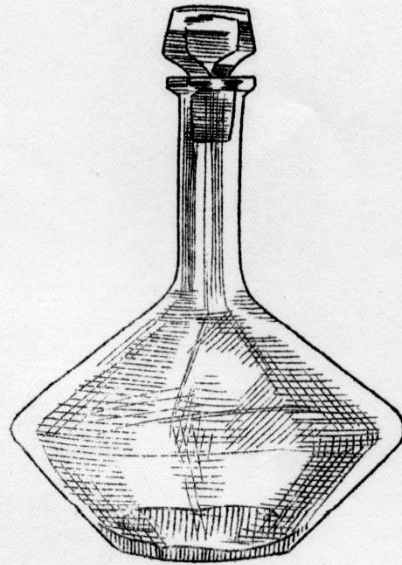

L. 7.



L. 20.





# Aktiebolaget Eda-Glas



L. 19.



L. 12.



Aktiebolaget Eda-Glas

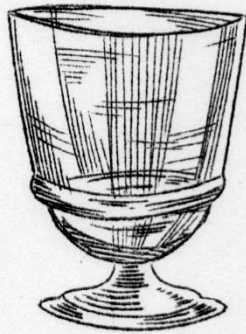

H. 20.

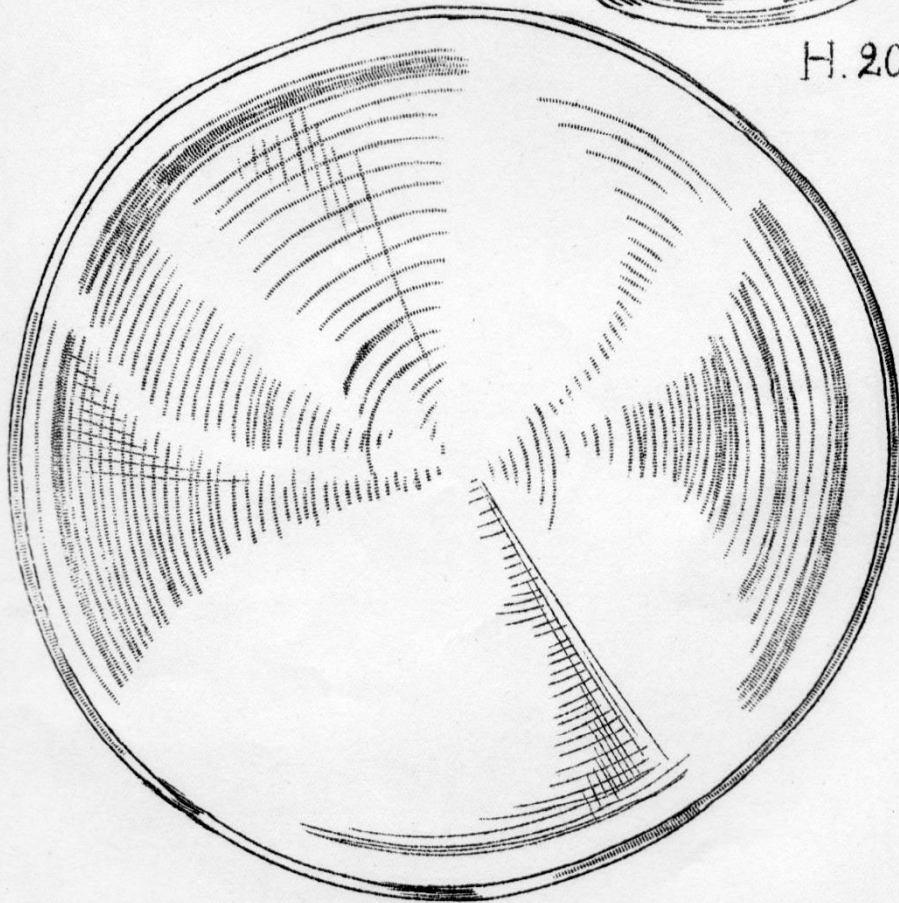

# Aktiebolaget Eda-Glas

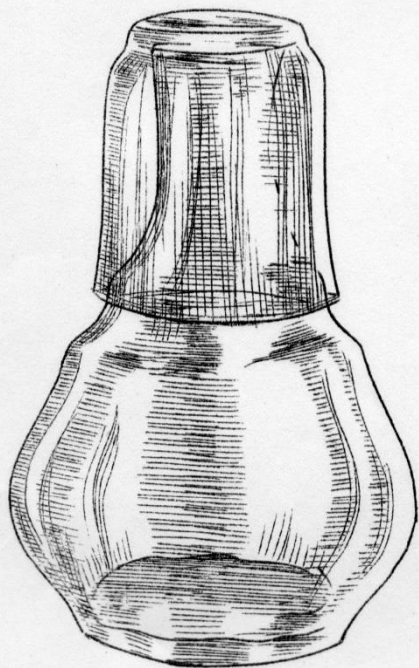

V. 1.

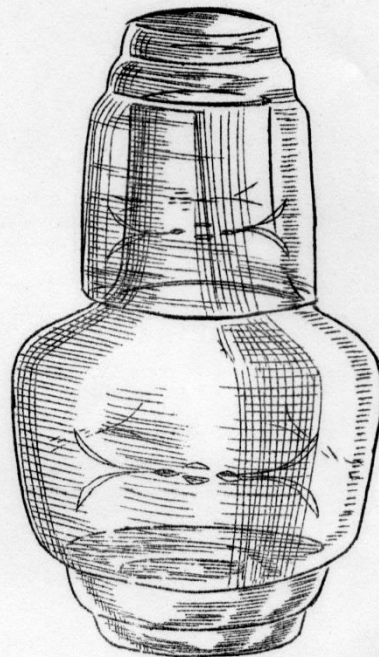

V. 7

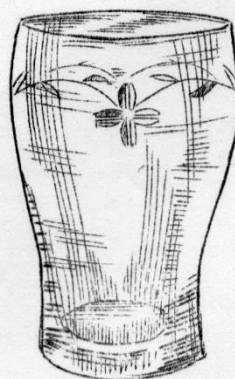

D 52.

# Aktiebolaget Eda-Glas

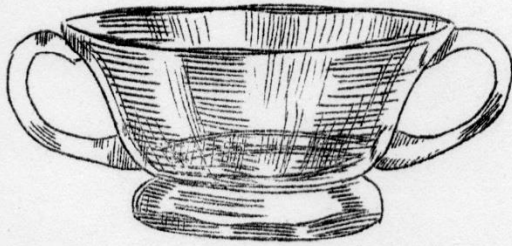

0.15

Blåst.



0.15

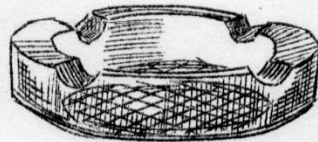
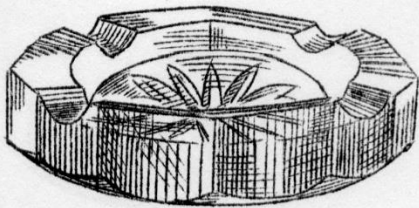

Pressade.

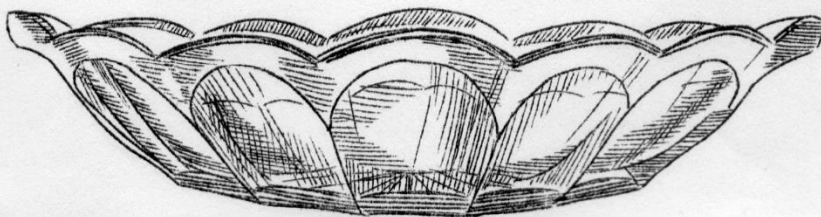

Pressad.



# Aktiebolaget Eda-Glas

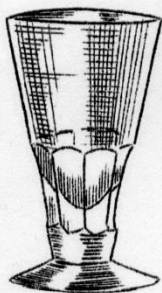

I. 39



I. 37



# Aktiebolaget Eda-Glas

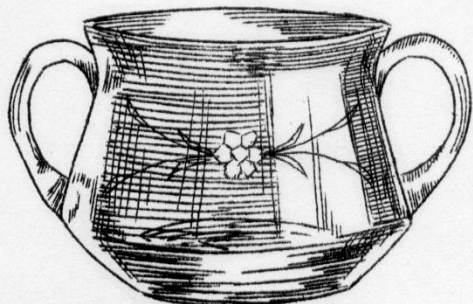

0.11

Slipad



0.11

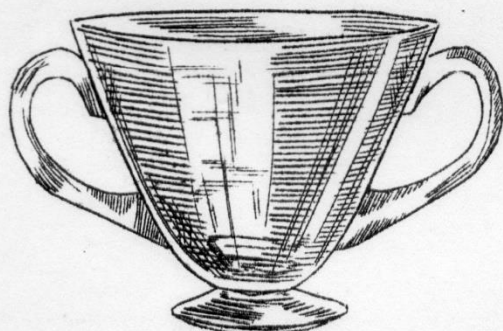

0.17

Blåst



0.17

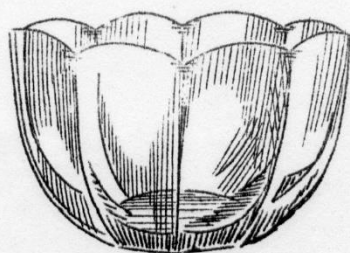

Op.16

Pressad

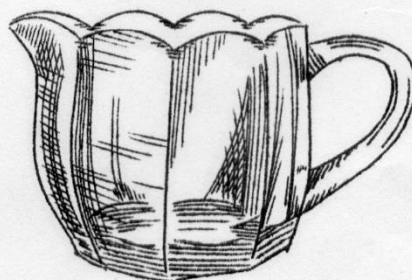

Op.16

# Aktiebolaget Eda-Glas

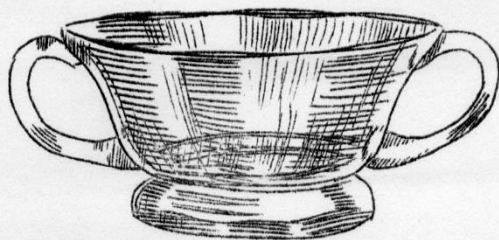

0.15

Blåst.



0.15

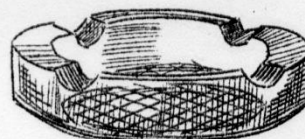
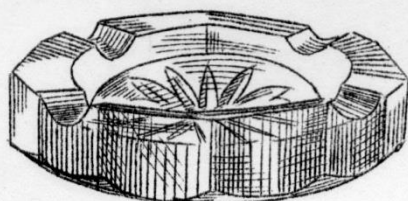

Pressade.

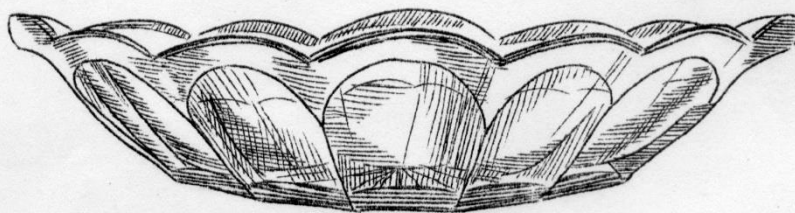

Pressad.

# Aktiebolaget Eda-Glas

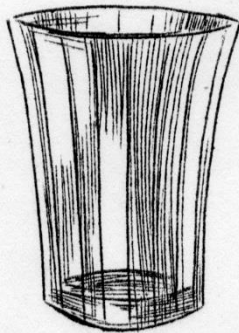

Dp. 13.

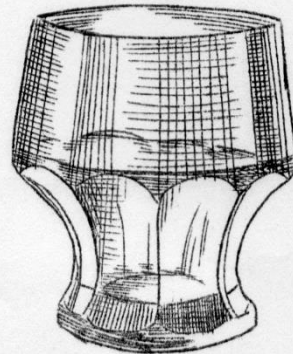

Dp. 10.

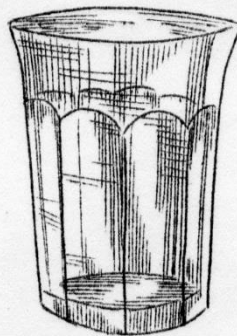

Dp. 6

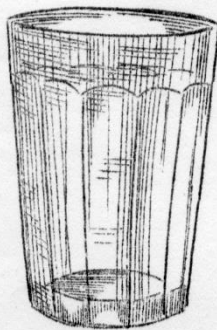

Dp. 9

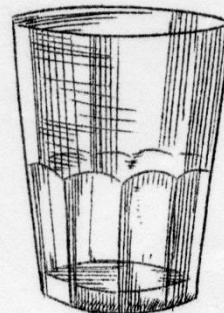

Dp. 11



P r i s - l i s t a .

<u>Serviser.</u>	<u>S. 1</u>	<u>S. 14</u>	<u>S. 20</u>	<u>S. 21</u>	<u>S. 24</u>	<u>S. 58</u>	<u>S. 59.</u>
Vinglas 2½ cl.	:-80	:-30	1:-	1:10	:-90	:-46	:-36
" 5 "	1:-	:-35	1:30	1:25	<del>1:06</del>	:-48	:-38
" 10 "	1:15	:-45	1:50	1:40	1:25	+50	:-39
" 15 "	1:40	:-50	1:75	1:60	1:50	:-53	:-41
" 225 "	1:60	:-58	1:90	2:-	1:70	:-58	:-43
Champ.skålar	1:60	:-58	1:90	2:-	1:70	:-58	+43
Madeiraskålar	1:15	:-45	1:60	1:40	1:25	:-50	:-39
Punschglas	1:70	:-70					
Brånvinsglas	1:05	:-48	1:50	1:25		:-48	:-36
Dricksglas 15 cl.	:-90	:-25	1:25	1:15	:-80	:-41	:-37
" 20 "	1:05	:-30	1:50	1:40	1:05	ecécéc	xxxix
" 25 "	1:15	:-38	1:70	1:60	1:15	:-46	:-41
" 35 "	1:45						
" 45 "	1:60	:-48	2:10	1:95	1:60	:-55	:-46
Kannor 50 "	4:90						
" 65 "	5,75	4:-	9:75		1:85		
" 100 "	7:-				2:50		
" 130 "	8:-						
" 200 "	10:50						
Blomgl. på fot.	2:50						
Karaff 32 cl.	6:25			8:50	3:20		
" 65 "	8:-			10:50	4:15		
" 80 "	9:45			12:50			
Sköljkopp	3:-	:-80		2:85	:-82		
Asslett.					1:40		

Assletter.

A.1. 180 mm.	1:85
Ap 2	:-25
Ap 32	:-32
Ap 11	:-32
Ap 74	:-46

Fat.

F.1. 300 mm	6:-
375 "	10:00
Np 98	1:10
Np 99	1:-
Fp 13 210 mm.	1:05.

Saladierer.

Ap 2	:-25
Ap 32	:-32
Ap 74	:-46
Yp 6	:-32

Blomglas.

B. 2 150 mm.	1:-	B. 19	14:-	B. 76 klar.	3:-
200 "	1:20	B. 22	5:-	"vriden	3:75
250 "	1:70	B. 28	:-40	"m.blåsor	4:60
B. 4	:-41	B. 36 150 mm	:-58	B. 82	14:-
B. 5 4"	2:70	180 "	:-80	B. 105	:-35
5½"	5:75	225 "	1:15	B.110	21:-
7"	16:-	300 "	2:30	B.111	24:-
9"	19:50	B. 38 130 "	3:40	B. 114	32:-
B. 6 210 mm.	17:-	180 "	5:-	B. 127	3,10
B. 13	16:-	210 "	7:-		
B. 15 150 mm.	4:50	B. 50 6"	:-70		
180 "	7:-	8"	1:05		
210 "	9:-	10"	1:40		

Blomjas.

B. 139	110 mm.	-:80
	130 "	1:-
	150 "	1:20
	175 "	1:60
	200 "	2:-
	240z "	4:-
	250 "	10:-

Skålar.

Np 26.		1:10	N. 86	3:-
Np 27		1:-	N. 87	3:-
Np 37	180 mm.	1:-	N. 96	34:-
	210 "	1:50	Np 98	1:10
	240 "	2:10	Np 99	1:-
Np 45	130 "	-:39	Np 100	1:45
	165 "	-:84	nP 100	1:55 matt bård.
	190 "	1:25	Np 107	1:80.
	215 "	1:85		
	250 "	2:20		

Likörsatser.

L. 5	Karaff	4:-	hel sats 8 del.
	glas.	-:40	Kr. 8:50
L. 8	Karaff	2:30	hel sats
	glas.	-:40	8 del.ar
	bricka	2:75	Kr. 8:-
L. 17	Karaff slip.	3:20	hel sats 8 del.
	glas.	-:70	Kr. 10:50
L. 12	karaff	1:40	hel sats 8 del.
	glas.	-:28	Kr. 4:-
L. 19	karaff		hel sats 8 del.
	glas.		Kr. 4:50
L. 7	karaff	2:85	hel sats 8 del.
	glas.	-:58	Kr. 8:30
L. 20	karaff	2:85	hel sats
	glas.	-:46	8 delar.
	bricka	3:-	Kr. 7:50

Kannor.

H. 7	65 cl.	2:50a	H. 15	32 cl.	-:90
	100 "	3:-		65 "	1:10
	130 "	3:75		100 "	1:25
	150 "	7:-		130 "	1:60
H. 12	65 "	2:85			
	100 "	3:70			
	130 "	4:85			
	150 "	6:25			

Saftsats

L. 17	Kanna	2:10	hel sats
	bricka	4:37	8 delar.
	glas.	-:35	Kr. 8:50
H. 20.	kanna	2:85	
	glas.	-:58	

Vattenkaraffer.

V. 7	slip. m. glas.	65 cl.	1:40
	"	100 "	1:70
V. 1.		65 "	-:80
"		100 "	1:05
D. 52	glas		-:35.

Brännvinskaraffer.

I. 37	8:-	I. 16.	Karaff.	14:-
glas.	-:46	I. 26	glas.	- :75
I. 39	15:-			

Silifat

Up 3	-:75
Up 4	-:74

Cigarrkoppar.

Cp. 1.	-:80
Cp 6	85 mm.
	110 "
	-:85

Kakfat.

Jp 1.	-:60
-------	------

Sockersatser.

O. 11.	2:20	Op 14.	-:90
O. 15	1:50	Op 9	-:60
O. 17	1:50	Op 12	-:90
Op 16	-:80		

Dricksglas, press.

Dp 6	-:13	Dp 11	:13
Dp 9	-:13	Dp 13	-:13
Dp 10	5 cl.		
	15 "		
	20 "		
			#:35

A.B. Eda- Glas.  
Eda.

AKTIEBOLAGET EDA-GLAS

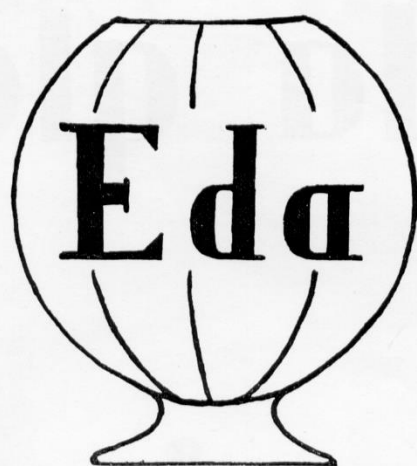

E D A G L A S B R U K  
S W E D E N





glaset för dagen är

# Eda glas

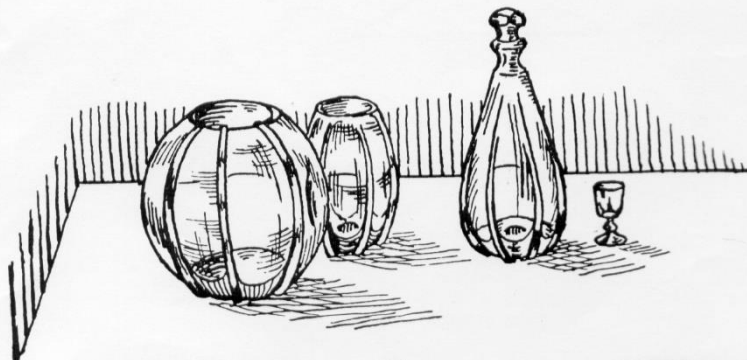

# Eda Glas

VACKRARE VARDAGSVARA



**EDA GLAS**

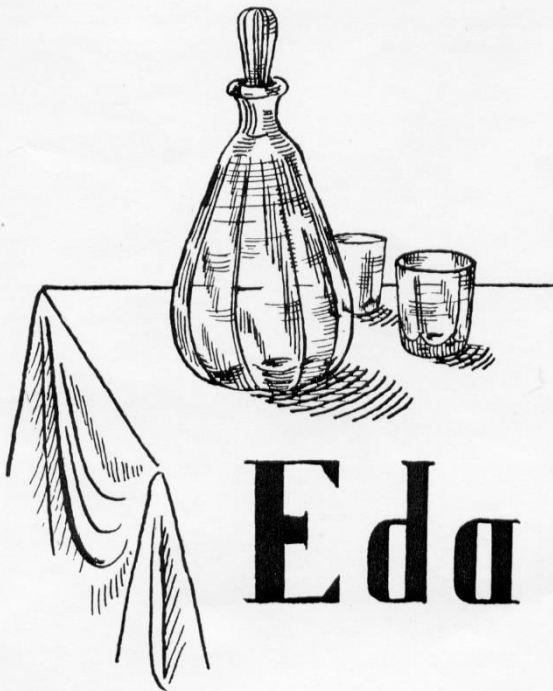

**Eda glas**

På toppen

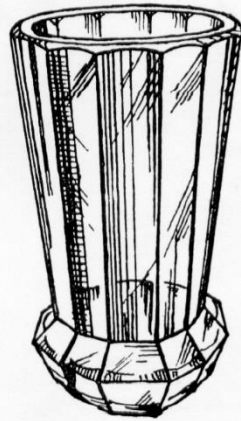

av elegans

Edo glas